

Table of Content

1 General Anatomy

Surface Anatomy	3
Anatomical Regions	4
Anatomical Terminology	5
Anatomical Planes	6
Axes of Movement	7
Basic Movements of the Upper Extremity	8
Basic Movements of the Lower Extremity	9
Basic Movements of Head, Neck and Trunk	10
Anatomical Systems	11
Musculoskeletal System	12
Types of Bones	13
Bone Ossification	14
Structure of Bones	15
Types of Joints	16
Synovial Joints	17
Types of Cartilage	18
Types of Muscle	19
Skeletal Muscle – Structure	20
Skeletal Muscle – Architecture	21
Connective Tissue	22
Tendons and Ligaments	23
Integumentary System	24
Hair	25
Nails	26
Cardiorespiratory System	27
Arteries	28
Veins	29
Lymphatic System	30
Digestive System	31
Endocrine System	32
Reproductive System	33
Urinary System	34
Nervous System – Organization	35
Central Nervous System	36
Peripheral Nervous System	37

2 Back and Spine

Surface Anatomy of the Back	41
Organization of the Spine	42
Curvatures of the Spine	43
Vertebrae – Basic Features	44
Vertebrae – Foramina	45
Vertebral Column – Segmental Motion	47
Intervertebral Discs	48
Facet Joints	49
Vertebral Ligaments	50
Cervical Spine	53
Cervical Vertebrae – Distinguishing Features	55
Occiput (C0) and Atlas (C1)	56
Axis (C2)	57
Atlanto-occipital and Atlantoaxial Joints	58
Cervical Spine – Ligaments	59
Cervical Spine – Movements	60
Anterior Muscles of the Cervical Region – Superficial	61
Anterior Muscles of the Cervical Region – Deep	62
Posterior Muscles of the Cervical Region – Superficial	63

Posterior Muscles of the Cervical Region – Deep	64
Thoracic Spine	65
Thoracic Vertebrae – Distinguishing Features	66
Lumbar Spine	67
Lumbar Vertebrae – Distinguishing Features	69
Thoracolumbar Movements	70
Muscles of the Back – Superficial and Intermediate	71
Muscles of the Back – Intermediate	72
Muscles of the Back – Deep	73
Sacrum	74
Coccyx	76
Abdominal Muscles	77
Anterior Abdominal Wall	78
Posterior Abdominal Wall	80
Vessels of the Vertebral Column	81

3 Upper Extremity

Surface Anatomy of the Shoulder Region and Upper Trunk	86
Surface Anatomy of the Arm, Forearm, Wrist and Hand	87
Overview of Bones	88
Shoulder Girdle	89
Clavicle	90
Scapula	91
Proximal Humerus	92
Sternoclavicular Joint	94
Acromioclavicular Joint	95
Glenohumeral Joint	96
Shoulder Movements	99
Scapulohumeral Movement	100
Muscles of the Anterior Shoulder	101
Muscles of the Posterior Shoulder – Superficial and Deep	102
Muscles of the Shoulder – Rotator Cuff	104
Axilla	105
Innervation of the Shoulder – Brachial Plexus	106
Arteries of the Shoulder	107
Neurovascular Structures of the Arm	108
Surface Anatomy of the Arm and Elbow	109
Bones of the Elbow Joint	110
Elbow Joint and Ligaments	111
Elbow Joint Alignment	112
Elbow Joint Movements	113
Muscles of the Anterior Arm – Biceps Region	114
Muscles of the Posterior Arm – Triceps Region	115
Cubital Fossa	116
Neurovascular Structures of the Elbow Region	117
Surface Anatomy of the Forearm, Wrist and Hand	118
Bones of the Forearm, Wrist and Hand	119
Ulna	120
Radius	121
Bones of Wrist and Hand	122
Wrist Joints	123
Wrist Ligaments	124
Wrist Movements	125
Joints and Ligaments of the Fingers	126

Finger and Thumb Movements	127
Muscles of the Forearm – An Overview	128
Muscles of the Anterior Forearm – Superficial and Deep	129
Muscles of the Posterior Forearm – Superficial and Deep	131
Neurovascular Structures of Forearm	133
Flexor Retinaculum and Carpal Tunnel	134
Extensor Retinaculum	135
Muscles of the Hand – Thenar Region	136
Muscles of the Hand – Hypothenar Region	137
Muscles of the Hand – Central Compartment	138
Neurovascular Structures of the Wrist and Hand	139
Arterial Arches of the Hand	140
Brachial Plexus of Nerves	141
Brachial Plexus – Supraclavicular Branches	142
Brachial Plexus – Infraclavicular Branches of the Posterior Cord	143
Brachial Plexus – Infraclavicular Branches of the Lateral and Medial Cord	145
Sensory Innervation – Cutaneous Nerves and Dermatomes	147
Arteries	149
Veins and Lymphatic Nodes/Vessels	150
4 Lower Extremity	
Surface Anatomy – Overview	156
Surface Anatomy of the Pelvis and Thigh	157
Pelvic Girdle	158
Hip Bone – Os coxae	159
Joints and Ligaments of the Pelvis	160
Pelvic Foramina	161
Femur	162
Hip Joint	163
Hip Joint – Functional Anatomy	165
Hip Joint Movements	166
Muscles of the Posterior Hip	167
Muscles of the Posterior Hip – Deep	168
Muscles of the Anterior Hip	169
Muscles of the Anterior Hip – Deep	170
Muscles of the Anterior Thigh – Quadriceps	171
Muscles of the Medial Thigh – Groin	172
Muscles of the Posterior Thigh – Hamstrings	173
Neurovascular Structures – Gluteal Region and Posterior Thigh	174
Neurovascular Structures – Anterior and Medial Thigh	175
Surface Anatomy of the Knee	176
Knee joint	177
Bones of the Knee	178
Knee Joint Movements	180
Knee – Functional Anatomy	181
Collateral Ligaments of the Knee	182
Cruciate Ligaments of the Knee	183
Menisci of the Knee	184
Patella	185
Patellofemoral Joint	186
Knee Bursae	187
Popliteal Region of the Knee	188
Neurovascular Structures of the Knee	189
Surface Anatomy of the Lower Leg, Ankle and Foot	190
Bones of the Lower Leg	191

Tibia	192
Fibula	193
Bones of the Foot	194
Ankle Movements	196
Ankle – Talocrural Joint	197
Ankle – Subtalar Joint	198
Ankle Ligaments	199
Joints of the Foot	200
Muscular Compartments of the Lower Leg	201
Muscles of the Anterior Compartment	202
Muscles of the Lateral Compartment	203
Muscles of the Posterior Compartment – Superficial and Deep	204
Retinacula and Tendinous Sheaths	206
Muscles of the Foot – Dorsum	207
Muscles of the Foot – 1 st and 2 nd Plantar Layers	208
Muscles of the Foot – 3 rd and 4 th Plantar Layers	209
Arches of the Foot	210
Gait	211
Neurovascular Structures of the Lower Leg, Ankle and Foot	212
Lumbosacral Plexus of Nerves	214
Lumbar Plexus – Motor Innervation	215
Sacral Plexus – Motor Innervation	216
Sensory Innervation – Cutaneous Nerves	217
Sensory Innervation – Dermatomes	218
Arteries	219
Veins	221
Lymphatic Vessels	222

5 Thorax

Surface Anatomy	225
Cutaneous Innervation	229
Mammary Gland	230
Mammary Gland – Blood Supply	231
Ribs and Costovertebral Joints	234
Intercostal Muscles	235
Diaphragm	236
Muscles of Respiration	238
Thoracic Wall	239
Pleural Cavities	242
Lungs	245
Mediastinum	250
Surface Projection of the Heart	254
Pericardium	255
Heart	257
Cardiac Valves	261
Great Vessels and Heart	264
Coronary Arteries	266
Cardiac Veins	269
Conducting System of the Heart	270
Innervation of the Heart	272
Prenatal and Postnatal Blood Circulation	273
Superior Mediastinum	274
Posterior Mediastinum	278

6 Abdomen

Surface Anatomy	283
Cutaneous Innervation	284
Abdominal Wall	285
Inguinal Region	291

Abdominal Peritoneal Cavity	297
Esophagus	306
Stomach	310
Small Intestines – Duodenum	317
Small Intestines – Jejunum and Ileum	319
Large Intestines – Colon	321
Large Intestines – Cecum and Appendix vermiformis	322
Intestines	323
Arteries of Abdominal Viscera	329
Liver	330
Gall Bladder and Bile Ducts	339
Pancreas	342
Spleen	346
Kidneys and Ureters	347
Suprarenal (Adrenal) Gland	357
Kidney, Ureter and Suprarenal Gland	358
Branches of the Abdominal Aorta	359
Autonomic Innervation of Abdominal Viscera	360
Lymphatic Drainage Pathways in the Abdomen	361

7 Pelvis

Surface Anatomy	364
Male and Female Pelvis	365
Pelvic Floor	367
Pelvic Viscera – Overview	369
Rectum and Anal Canal	371
Urinary Bladder	376
Male Urethra	378
Female Urethra	379
Male Pelvic Viscera	380
Female Pelvic Viscera	385
Male Genitalia	397
Perineum	405
Female Perineum	406
Male Perineum	413
Ischioanal Fossa	416
Perineal Spaces	417
Pelvic Arteries	419
Pelvic Veins	420
Pelvic Nerves	421

8 Head

Surface Anatomy	425
Skull	426
Facial Muscles	439
Neurovascular Supply	442
Nose and Nasal Cavity	448
Paranasal Sinuses	452
Neurovascular Supply to the Nasal Cavity	454
Oral Cavity	455
Bones of the Oral Cavity	456
Temporomandibular Joint	458
Muscles of Mastication	460
Dentition and Gingiva	461
Dentition	462
Hard Palate	464
Neurovascular Supply to the Teeth	465
Mucosa and Innervation of the Tongue	467
Muscles of the Tongue	468
Neurovascular Supply of the Tongue	470

Tonsils	471
Soft Palate	472
Hyoid Bone and Floor of Oral Cavity	473
Floor of Mouth	474
Salivary Glands	475
Innervation of Glands of the Head	479

9 Eye

Surface Anatomy	482
Eyelids	483
Bones of the Orbit	484
Anterior Orbit	486
Periorbital Blood Supply	487
Lacrimal Gland and Innervation	488
Lacrimal Apparatus	489
Extraocular Muscles	490
Innervation of Extraocular Muscles	491
Neurovascular Structures in the Orbit	492
Orbital Levels and Content	493
Eyeball and Blood Supply	495
Iris and Ciliary Body	496
Pupillary Reflexes	497
Ocular Fundus	498
Retina and Central Visual Pathway	499

10 Ear

Surface Anatomy	502
External Acoustic Meatus	503
Temporal Bone	504
Middle Ear – Tympanic Membrane	505
Middle Ear – Auditory Ossicles	506
Middle Ear – Pharyngotympanic Tube	507
Middle Ear – Neighboring Structures	508
Middle Ear – Blood Supply and Innervation	509
Inner Ear – Petrous Part of Temporal Bone	510
Inner Ear – Bony and Membranous Labyrinth	511
Inner Ear – Cochlea	512
Inner Ear – Mechano-electrical Conduction	513
Central Auditory Pathways	514
Inner Ear – Vestibular Labyrinth	515
Central Vestibular Pathways	516

11 Neck

Surface Anatomy of the Neck	519
Triangles of the Neck	520
Cervical Fascia	521
Retropharyngeal Space	522
Anterior and Posterior Cervical Region – Superficial Layer	523
Anterior and Posterior Cervical Region – Vessels and Nerves	524
Anterior and Posterior Cervical Region – Deep Layer	525
Cervical Plexus	526
Subclavian and Vertebral Arteries	527
Anterior Cervical Region – Surface Anatomy and Superficial Layer	528
Anterior Cervical Region – Neurovascular Structures	529
Pharyngeal Spaces	530
Pharyngeal Muscles	532

Pharyngeal Neurovascular Structures and		Blood-Brain/CSF-Barrier and Circumventricular Organs ...	575
Parapharyngeal Space	533	Cranial Nerves – Overview	576
Swallowing (Deglutition)	535	Cranial Nerves – Topography and Fiber Qualities	577
Larynx and Laryngeal Cartilages	536	Cranial Nerves – Location of Cranial Nerve Nuclei	
Laryngeal Cartilages	537	in the Brainstem	578
Laryngeal Cartilages and Vocal Cords	539	Cranial Nerves – Summary of Nuclei of	
Laryngeal Muscles	540	Cranial Nerves	579
Laryngoscopy	541	Cranial Nerves – Sensory and Parasympathetic	
Endotracheal Procedures	542	Ganglia	580
Laryngeal Spaces	543	Fila olfactoria [CN I]	582
Laryngeal Neurovascular Structures	544	[CN III], [CN IV], [CN VI]	583
Development of the Thyroid Gland	545	Trigeminal Nerve [CN V]	585
Thyroid Gland	546	Ophthalmic Branch [CN V/1]	587
Neurovascular Structures of the Thyroid Gland	547	Maxillary Branch [CN V/2]	588
Topography of the Thyroid Gland	548	Mandibular Branch [CN V/3]	589
Parathyroid Glands	549	Facial Nerve [CN VII]	590
Lymphatic Drainage of the Neck	550	Glossopharyngeal Nerve [CN IX]	594
Superior Thoracic Aperture	551	Vagus Nerve [CN X]	597
		Special Senses: Sensory System of Tongue and Taste	600
		Spinal Accessory Nerve [CN XI]	601
		Hypoglossal Nerve [CN XII]	602
		Autonomic Nervous System – General Principles	603
		Autonomic Outflow and Target Organs	604
		Sympathetic Outflow	605
		Relationship of Sympathetic Outflow with	
		Spinal Nerves	606
		Autonomic Nervous System – HORNER’s Syndrome	607
		Spinal Cord – Segments and Nomenclature	608
		Spinal Cord – Function	609
		Spinal Nerves	610
		Spinal Cord – Reflexes	612
		Spinal Cord – Segmental Organization	613
		Spinal Cord – Sensory Pathways	616
		Spinal Cord – Motor Pathways	618
		Spinal Cord Lesions	619
		Index	621
12 Neuroanatomy			
Major Parts of the Brain and Orientation	556		
Structure of the Brain	557		
Meninges of the Brain	558		
Arterial Blood Supply to the Meninges of the Brain	559		
Venous Sinuses	560		
Venous Sinuses and Diploic Veins	561		
Venous Drainage of the Brain	562		
Arterial Blood Supply of the Brain	563		
Internal Carotid Artery	564		
Circle of WILLIS	565		
Cerebral and Cerebellar Arteries	566		
Cerebral Arteries	567		
Vascular Territories of Cerebral and Cerebellar Arteries ..	568		
Meninges of the Spinal Cord	569		
Arterial Blood Supply of the Spinal Cord	570		
Spinal Cord within the Vertebral Canal	571		
Ventricular System	572		

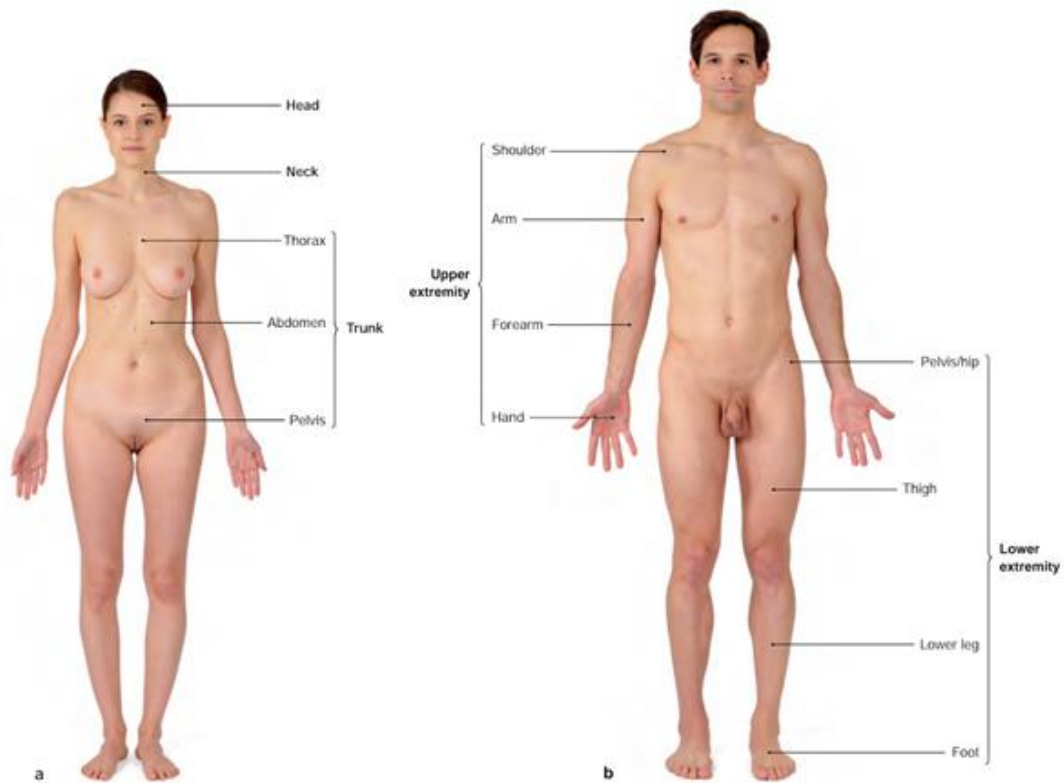
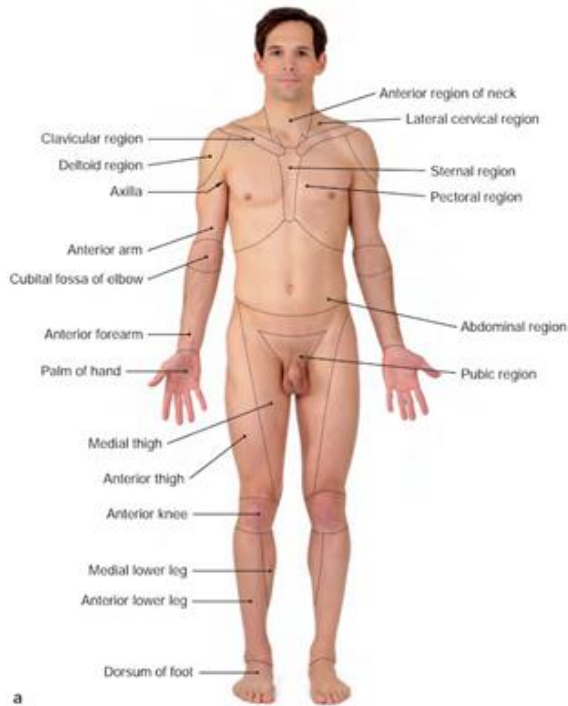

Fig. 1.1a and b Surface anatomy of Female (a) and Male (b); anterior views. [K340]

The term 'anatomical position' is used to describe a reference position in which the body is standing in an upright posture, with the head and body directly facing the observer; the feet are flat on the

ground, and directed forward; the arms are located alongside the trunk, with the palm of each hand facing forward. The anatomical position serves as a reference point when describing movements or anatomical landmarks in relation to one another (i.e. the hand is positioned distal to the shoulder).



a

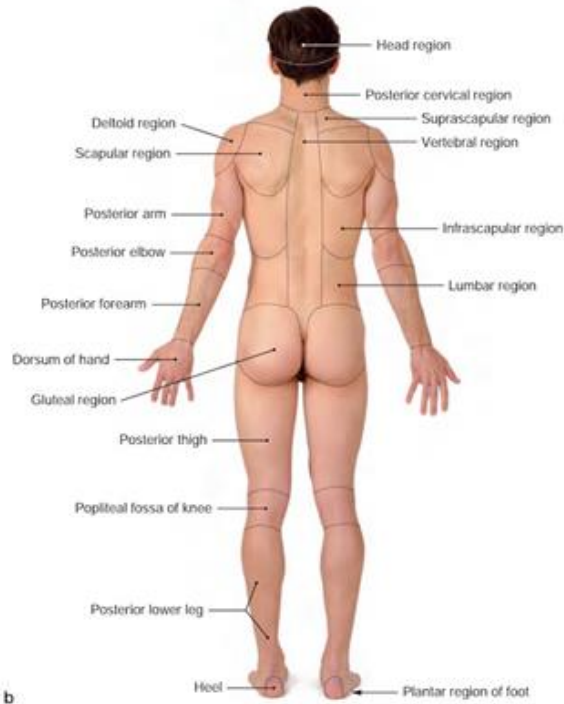

b

Fig. 1.2a and b Anatomical regions; anterior (a) and posterior (b) views. [K340]

The body surface is divided into regions for better description and orientation.

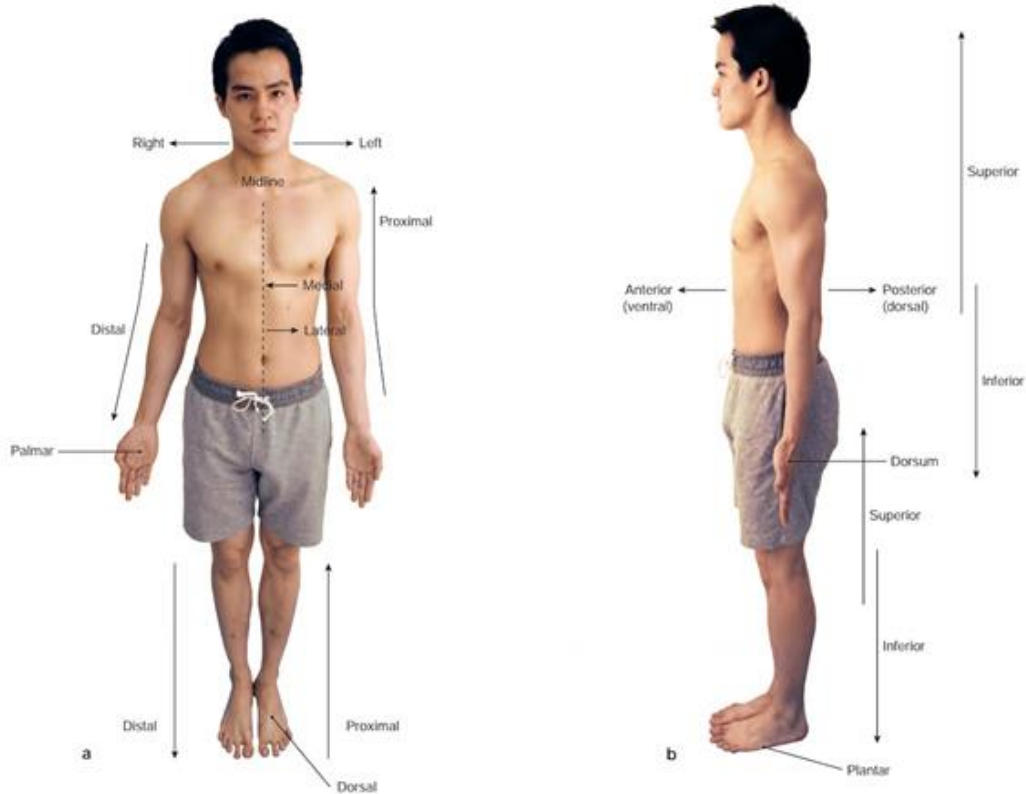

Fig. 1.3a and b Anatomical terminology; anterior (a) and lateral (b) views. [L271]

- Superior/inferior:** toward the head/toward the foot; sometimes referred to as cranial/caudal.
- Anterior/posterior:** front/back; sometimes referred to as ventral/dorsal.
- Medial/lateral:** toward the midline/away from the midline.
- Proximal/distal:** closer to/farther from the center of the body.
- Superficial/deep:** close(r) to the surface/deep(er) to the surface.
- Plantar/dorsal:** the sole of the foot/the top of the foot.
- Palmar/dorsum:** the palm of the hand/the back of the hand.